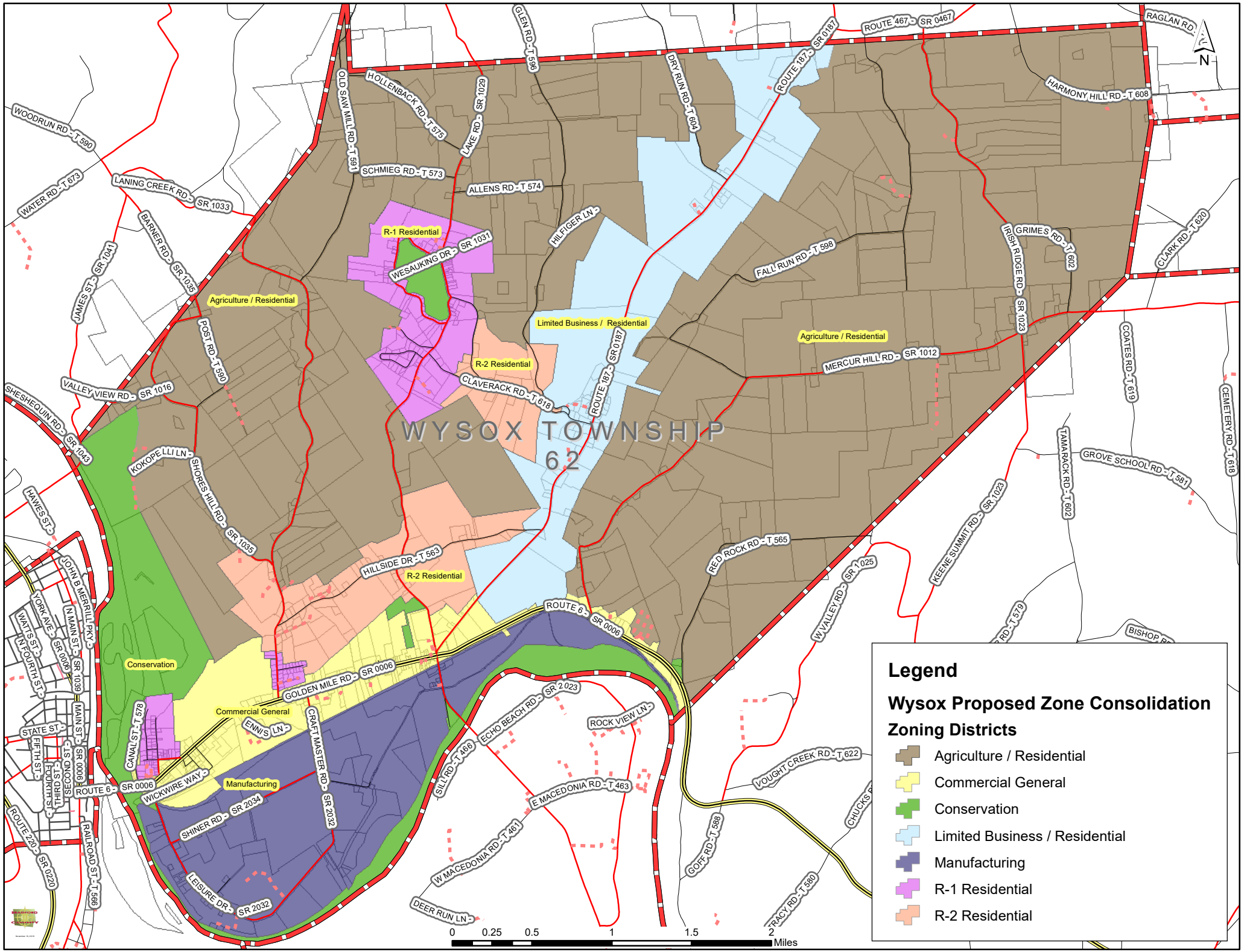
WYSOX TOWNSHIP
62
Legend
Wysox Proposed Zone Consolidation
Zoning Districts
Agriculture / Residential
Commercial General
Conservation
Limited Business / Residential
Manufacturing
R-1 Residential
R-2 Residential
Agriculture / Residential
Limited Business / Residential
R-1 Residential
R-2 Residential
Conservation
Commercial General
Manufacturing
WOODRUN RD - T 590
WATER RD - T 673
LANING CREEK RD - SR 1033
BARNER RD - SR 1035
JAMES ST - SR 1041
POST RD - T 590
VALLEY VIEW RD - SR 1016
SHESHEQUIN RD - SR 1043
HAWES ST
KOKOPE LLI LN
SHORES HILL RD - SR 1035
OLD SAW MILL RD - T 591
HOLLENBACK RD - T 575
SCHMIEG RD - T 573
ALLENS RD - T 574
LAKE RD - SR 1029
GLEN RD - T 596
WESAUKING DR - SR 1031
HILFIGER LN
CLAVERACK RD - T 618
HILLSIDE DR - T 563
DRY RUN RD - T 604
ROUTE 187 - SR 0187
ROUTE 467 - SR 0467
RAGLAN RD
HARMONY HILL RD - T 608
FALL RUN RD - T 598
IRISH RIDGE RD - SR 1023
GRIMES RD - T 602
CLARK RD - T 620
MERCUR HILL RD - SR 1012
COATES RD - T 619
CEMETERY RD - T 618
TAMARACK RD - T 602
GROVE SCHOOL RD - T 581
KEENE SUMMIT RD - SR 1023
RED ROCK RD - T 565
W VALLEY RD - SR 1025
BISHOP RD
ROUTE 6 - SR 0006
GOLDEN MILE RD - SR 0006
ECHO BEACH RD - SR 2023
ROCK VIEW LN
VOUGHT CREEK RD - T 622
CHUCKS
E MACEDONIA RD - T 463
W MACEDONIA RD - T 461
GOFF RD - T 588
TRACY RD - T 580
DEER RUN LN
SILL RD - T 466
CRAFT MASTER RD - SR 2032
ENNIS LN
WICKWIRE WAY
SHINER RD - SR 2034
LEISURE DR - SR 2032
CANAL ST - T 578
ROUTE 6 - SR 0006
STATE ST
FIFTH ST
FOURTH ST
THIRD ST
SECOND ST
MAIN ST - SR 0009
SR 0006
SR 1039
N MAIN ST
YORK AVE
WATTS ST
N FOURTH ST
JOHN B MERRILL PKY
RAILROAD ST - T 566
ROUTE 220 - SR 0220
0
0.25
0.5
1
1.5
2
Miles
N